

Printer HP-laserjet-mfp-m443nda-IAASARS_2nd floor_instructions

For [Linux](#)

For Windows:

Download and run [Full Software and Drivers](#)

Then fill-in the forms and process through:

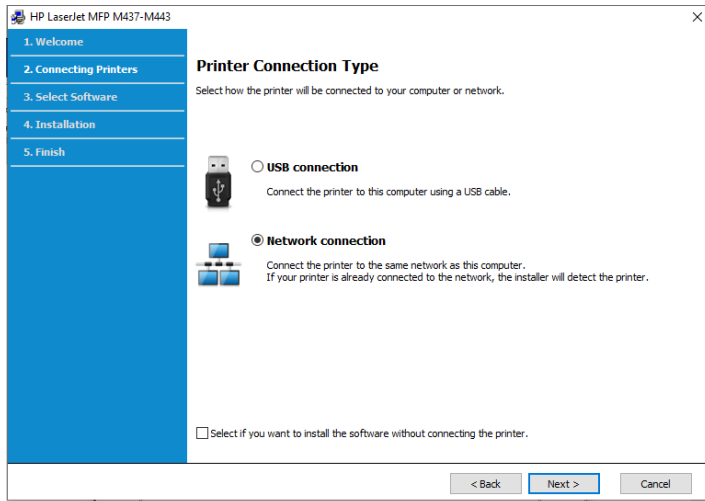
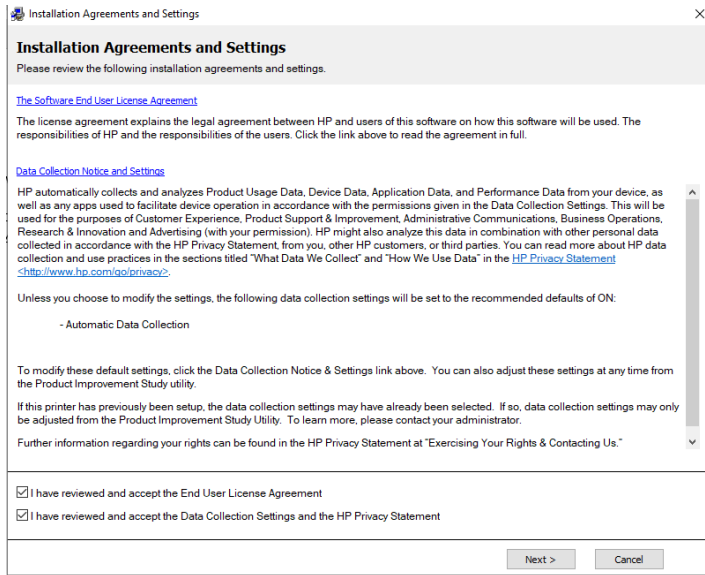

HP LaserJet MFP M437-M443

1. Welcome
2. Connecting Printers
3. Select Software
4. Installation
5. Finish

Are you setting up your printer for the first time?

Setup will guide you to connect your printer on your network using an ethernet cable.

If you are setting up the printer for the first time or you want to change the printer's network configuration, select "Yes".

If your printer is already connected on your network, select "No". Setup will search for your printer on the network.

Yes, I will set up my printer's network.

No, my printer is already connected to my network.

< Back Next > Cancel

HP LaserJet MFP M437-M443

1. Welcome
2. Connecting Printers
3. Select Software
4. Installation
5. Finish

Printers Not Found

Setup was unable to detect any connected printers. Select an option to progress installation.

Automatic Search
Select this option if you want to find a printer again.

Custom Search
Select this option if you want to search for one printer by its host name or IP address.

Installation without connection
Select if you want to install the software without connecting the printer.

[SNMP Community Name](#)

< Back Next > Cancel

HP LaserJet MFP M437-M443

1. Welcome
2. Connecting Printers
3. Select Software
4. Installation
5. Finish

Search for Network Printers

Specify a printer by selecting one of the following options and typing in the required information.

Specify a network printer by host name or IP address.

[SNMP Community Name](#)

Search for network printer in the given range (IPv4 only).
(ex) 123.123.123.1 ~ 123.123.123.100

~

Search by network path
(ex) \\Server\Printer

Browse

< Back Next > Cancel

HP LaserJet MFP M437-M443

- Welcome
- Connecting Printers
- Select Software
- Installation
- Finish

Printers Found

The following printer has been found.

Model Name	Port	Location
HP LaserJet MFP M437-....	10.201.12.102	



IP Address: 10.201.12.102
 Printer Name: HP LaserJet MFP M437-M443
 Hardware Address: B0227A5420CF

Set the port as IP address

< Back Next > Cancel

HP LaserJet MFP M437-M443

- Welcome
- Connecting Printers
- Select Software
- Installation
- Finish

Select Software to Install

Select the software to install.

Setup type: **Recommended**

Software Name	Status	Version
<input checked="" type="checkbox"/> HP LaserJet MFP M437-M443 PCL6 printer driver	Not installed yet	3.10.100106
<input checked="" type="checkbox"/> HP LaserJet MFP M437-M443 Scan Driver	Not installed yet	3.10.110103
<input checked="" type="checkbox"/> HP MFP Scan	Not installed yet	1.04.47.36
<input checked="" type="checkbox"/> HP MFP Scan to PC Setup	Not installed yet	1.00.04.04

 HP LaserJet MFP M437-M443 PCL6 printer driver
 This printer driver is for general purpose printing.

Advanced Options

< Back Next > Cancel

- 1. Welcome
- 2. Connecting Printers
- 3. Select Software
- 4. Installation
- 5. Finish

Environmental Information Notice



To save resources, this product allows the use of recycled paper, thin paper (53 g/m²) or paper carrying recognized eco labels, providing it meets appropriate quality standards such as EN 12281:2002. This product is compliant with Energy Star. Energy can be saved by purchasing Energy Star compliant products.

For models with a power management function, the product will automatically switch into off mode after a period of inactivity in order to reduce energy consumption.

< Back

Next >

Cancel